

LYMPHATIC SYSTEM LAB EXERCISES 16 & 17

Dr. Lisa Brinn

Lymph Node Structures Terminology List

(you may choose just one answer when there are multiple acceptable terms)

- Aortic hiatus
- Carina
- Caval opening
- Cricoid cartilage
- Diaphragm
- Epiglottis
- Esophageal hiatus
- Glottis
- Hilum
- Horizontal fissure
- Inferior lobe
- Inferior nasal conchae
- Middle lobe
- Middle nasal conchae
- Oblique fissure
- Primary bronchus
- Pulmonary arteries
- Pulmonary veins
- Secondary bronchus
- Superior lobe
- Superior nasal conchae
- Tertiary bronchus
- Thyroid cartilage
- Trachea

Other Structures and Organs Terminology List

- Bone marrow
- Spleen
- Spleen capsule
- Spleen hilum
- Thymus
- Tonsil

Lymph Nodes



Brain and Thoracic Structures

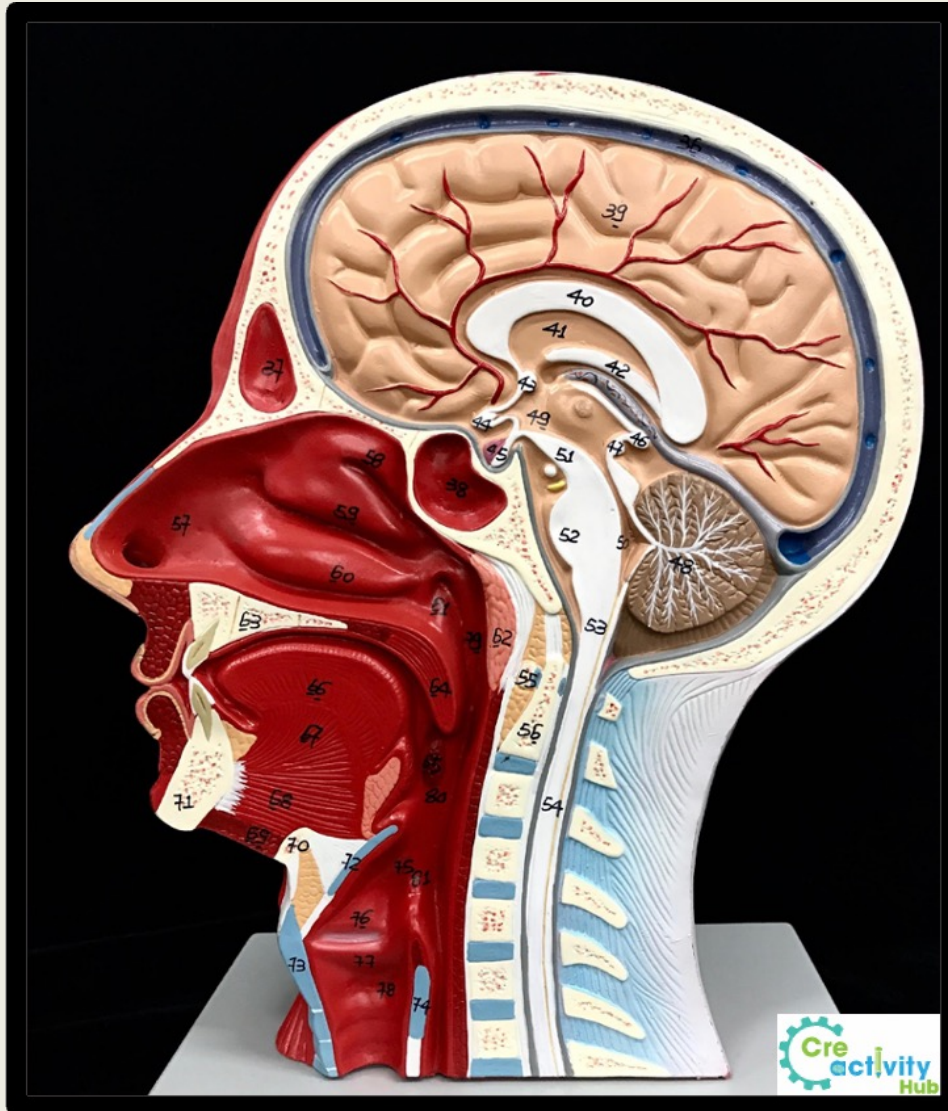

Abdominal and Long Bone Structures

